

K	EFH IN 9330 ARBON / TG	PLAN NR.	100/01
		100/01	10/01
<b>BAU-PROJEKT</b>		<b>M: 1:100</b>	
Architekt	Arch. P. KRESSIG	Datum	08.05.98
Bauherr	Der Bauherr	Gez.	2.9.98

Pl. Kressig Arch. HTL/SPV  
 100/01  
 10/01

Berg,  
 Der Bauherr  
 Der Architekt

Zustimmung des Kantons  
**BEHEMDET**  
 100/01

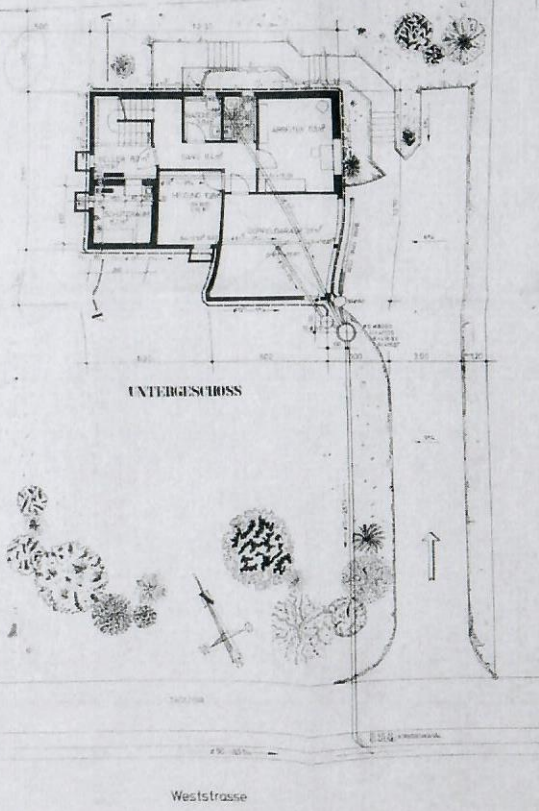

**UNTERGESCHOSS**

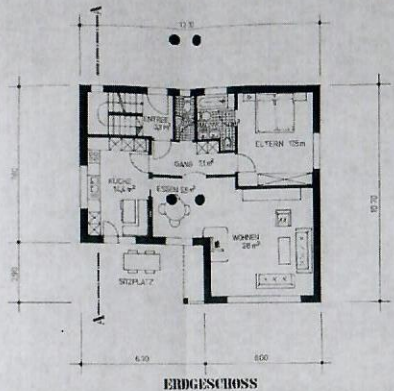

**ERDGESCHOSS**

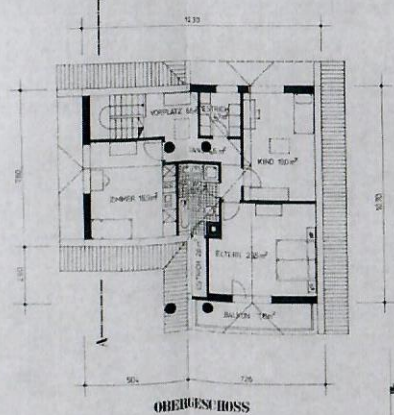

**OBERGESCHOSS**

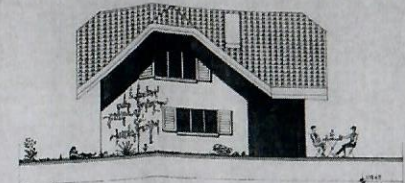

**WESTFASSADE**

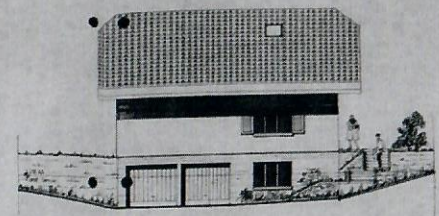

**OSTFASSADE**

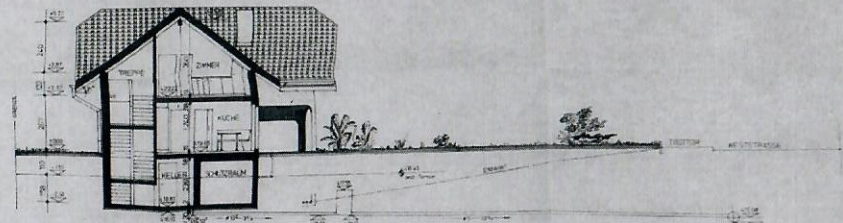

**SCHNITT A-A**

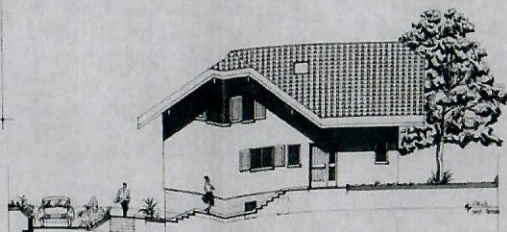

**NORDFASSADE**



**SÜDFASSADE**

50

OBJEKT EFH IN 9320 ARBON / TG	PLAN NR. 137/1	FORMAT 10/65
	M: 1:100	
BAUHERR FAM. M. JACOBSON BRUNNENSTR. 111 9320 ARBON	DATUM 06.06.86	GEZ. 4%
	ARCH.-BUERO P. KRESSIG ARCHITEKT HTL / STV TEL. 071 48 98 81 9320 BERG/SG	

**Architekt**  
**HTL/STV**  
**P. KRESSIG**  
**BRUNNENSTR. 111**  
**9320 ARBON**

Berg.

Der Bauherr

Der Architekt

Zwischenschleife des Kk. Thurgau  
 Schutzraum  
**BENEHMIGT**  
 Korrektur  
 Freizeid 27. 11. 1986  
*Stellenbach*

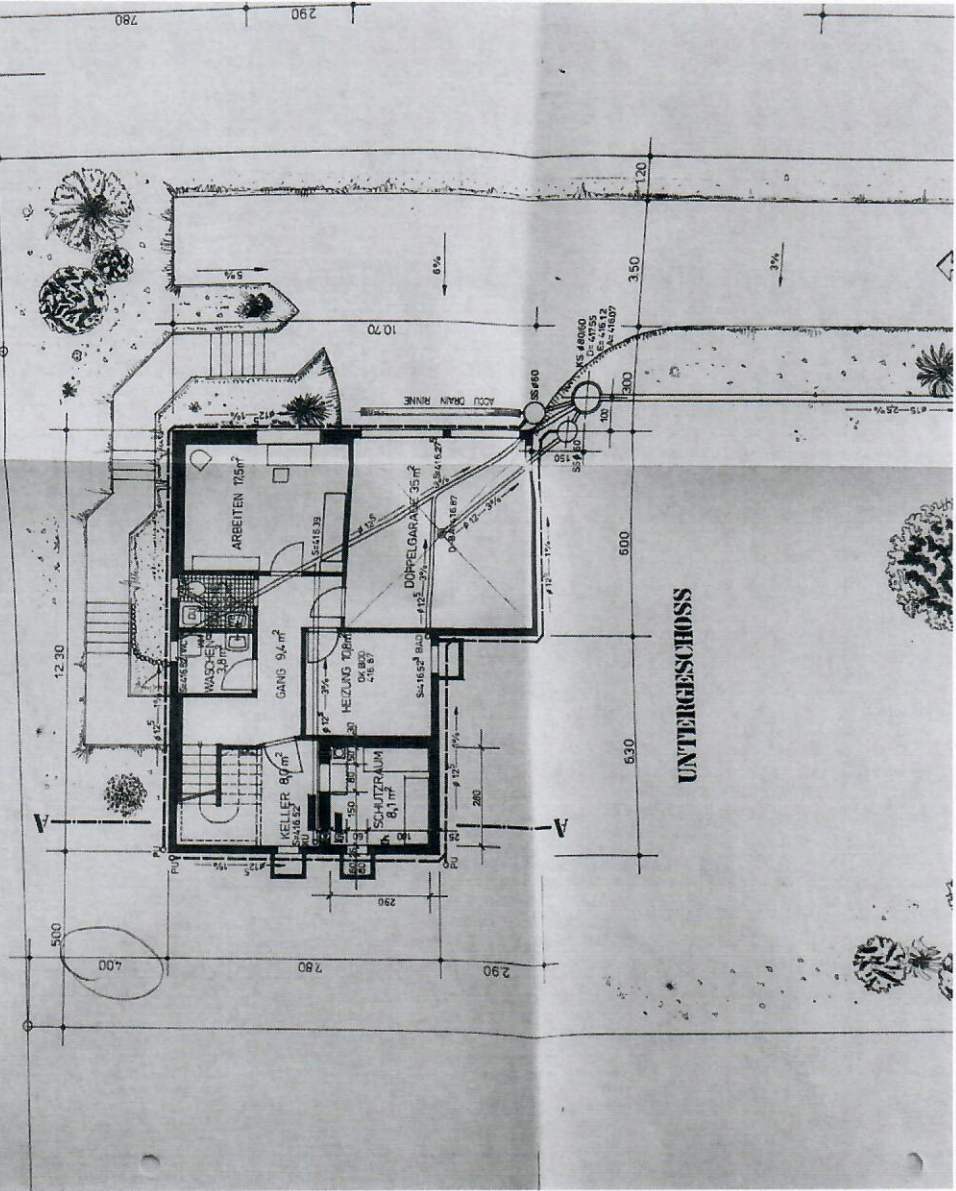

UNTERGESCHOSS



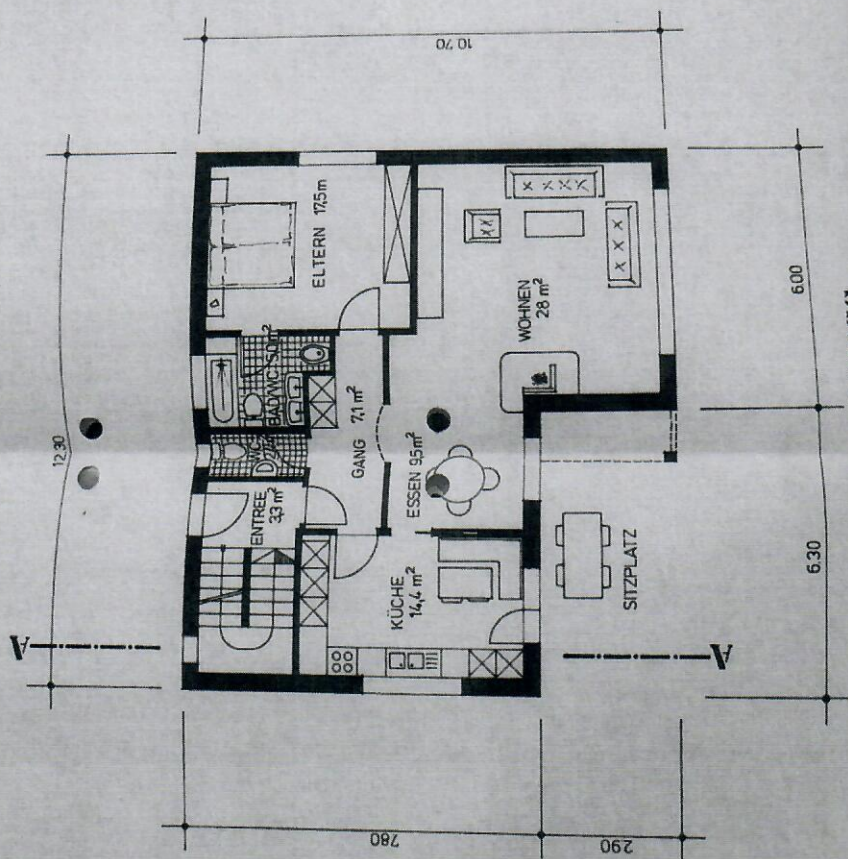

**ERDGESCHOSS**

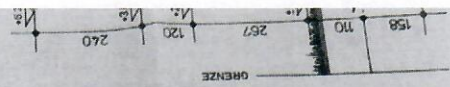



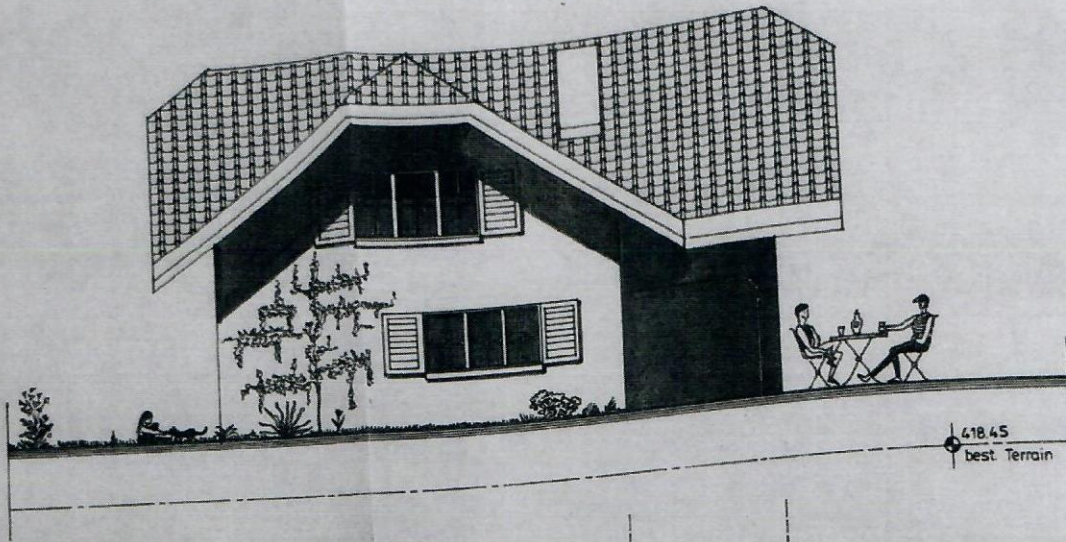

WESTFASSADE

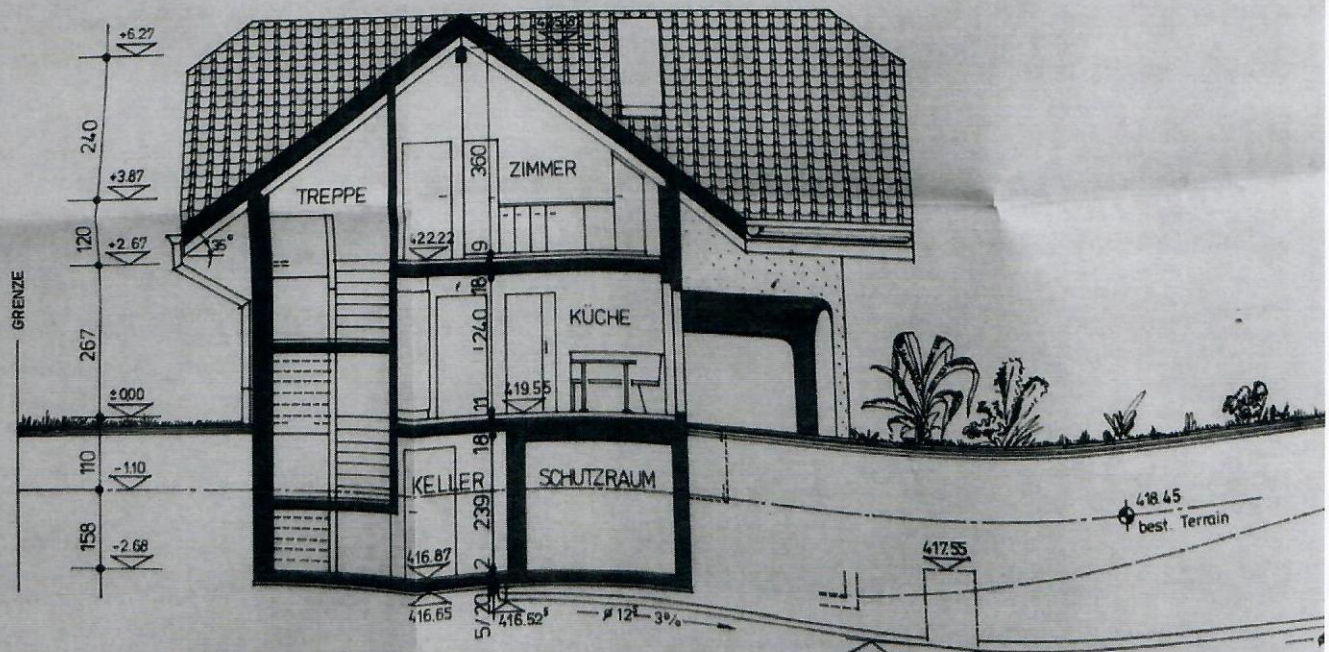

SCHNITT A-----A

10.70

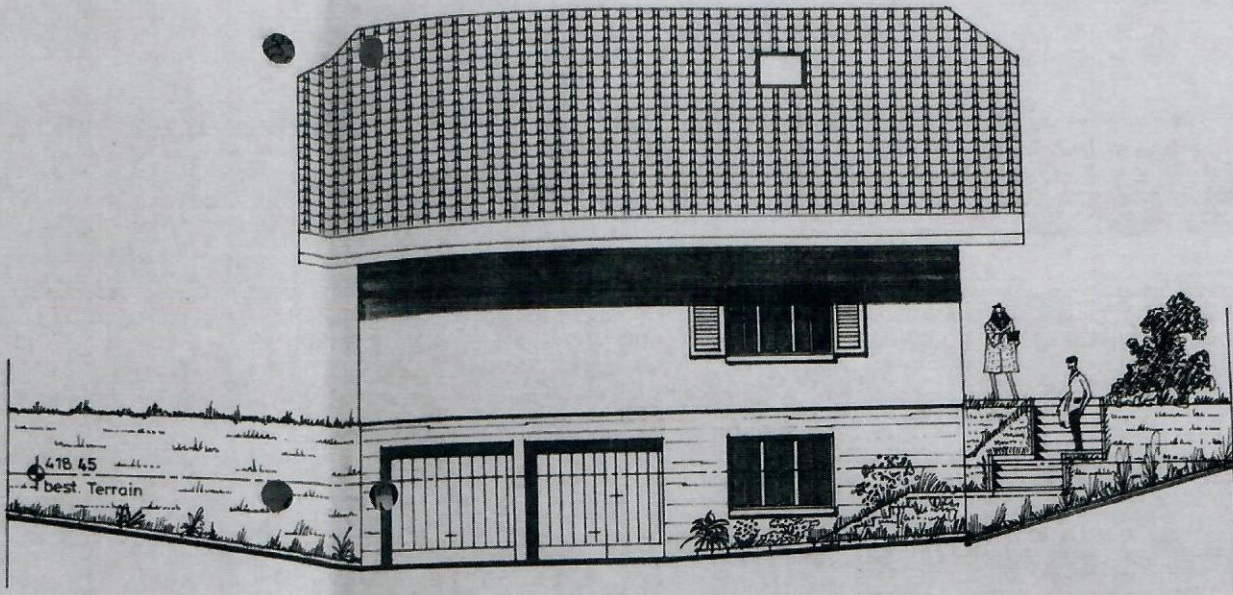

**OST FASSADE**

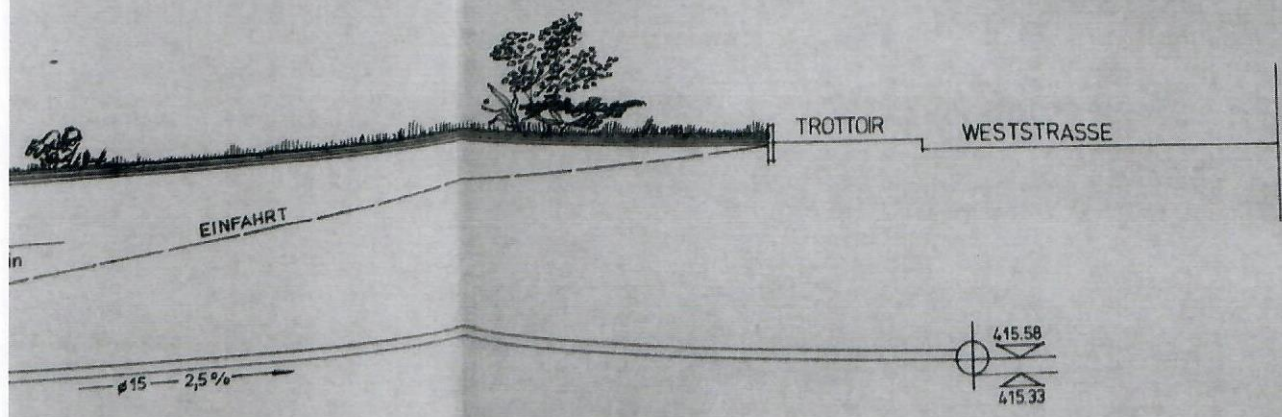



WESTFASSADE

OSTFASSADE

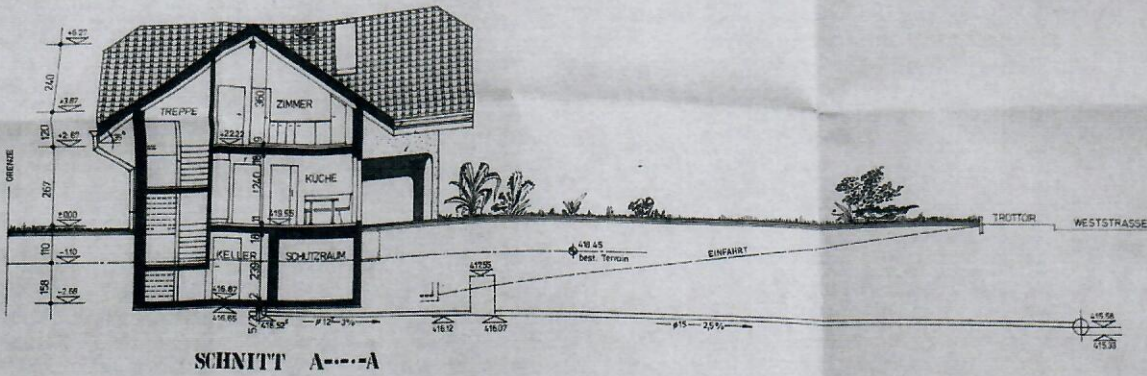

NORDFASSADE

SÜDFASSADE

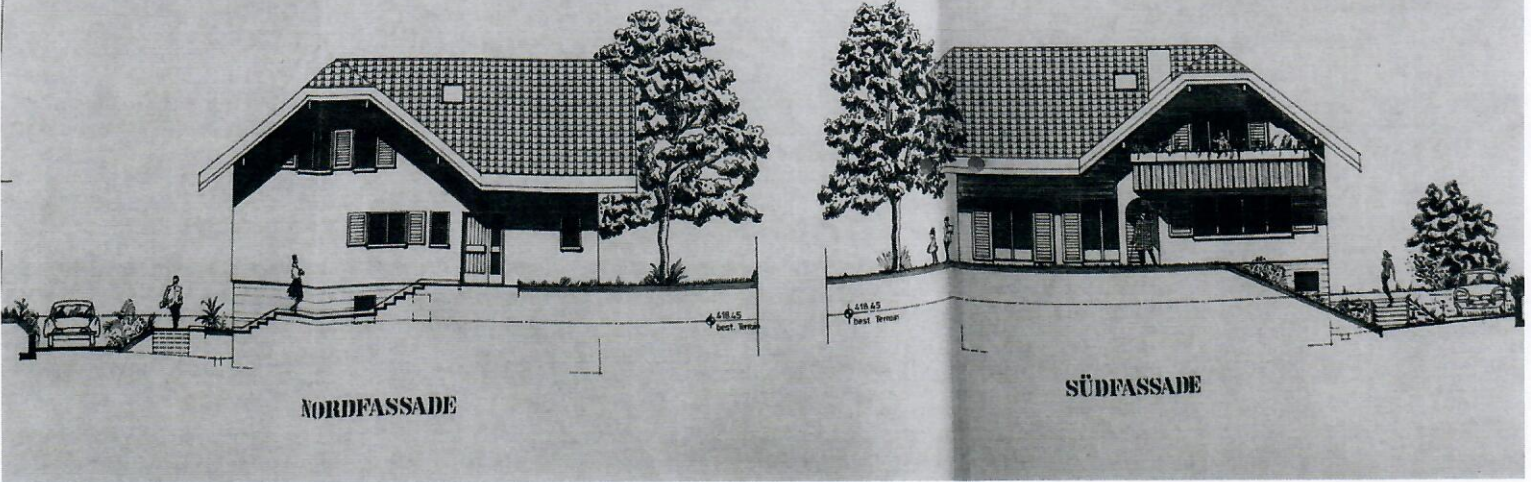



OBJEKT: EFH in 9320 Arbon  
BAUHERR: M. Morson Brühlstr. 111, 9320 Arbon  
ARCHITEKT: Arch. Büro P. Kressig Erlen, 9305 Berg Tel. 071/ 48 18 81

---

AUSNÜTZUNGSBERECHNUNG

1. Bruttogeschossfläche

UG	4,30 x 5,10	=	21,93		
	1,70 x 2,50	=	4,25	=	26,18
EG	12,30 x 10,70	=	131,61		
./. 2,90 x 6,30		=	18,27	=	113,34
OG	12,30 x 10,70	=	131,61		
./. 2,90 x 6,30		=	18,27		
./. 2,80 x 2,20		=	6,16	=	107,18

Total Bruttogeschossfläche 246,70

$$\text{Ausnützung} = \frac{247}{832} = \underline{0,29} < 0,40$$

Berg, 16.6.86/ kr.